

ALLURE

MONTREAL

STUDIO

SOUTH FACING

INTERIOR 434 SQ.FT. | EXTERIOR 37 SQ.FT.

TOTAL 471 SQ.FT.

SOUTH ELEVATION

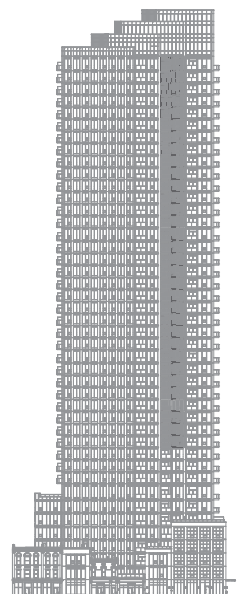

FLOORS

12-19, 21-29, 31-39, 41, 42



FLOORS 20, 30, 40

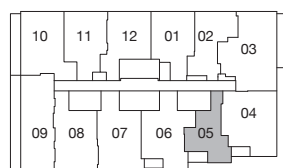

FLOOR 43

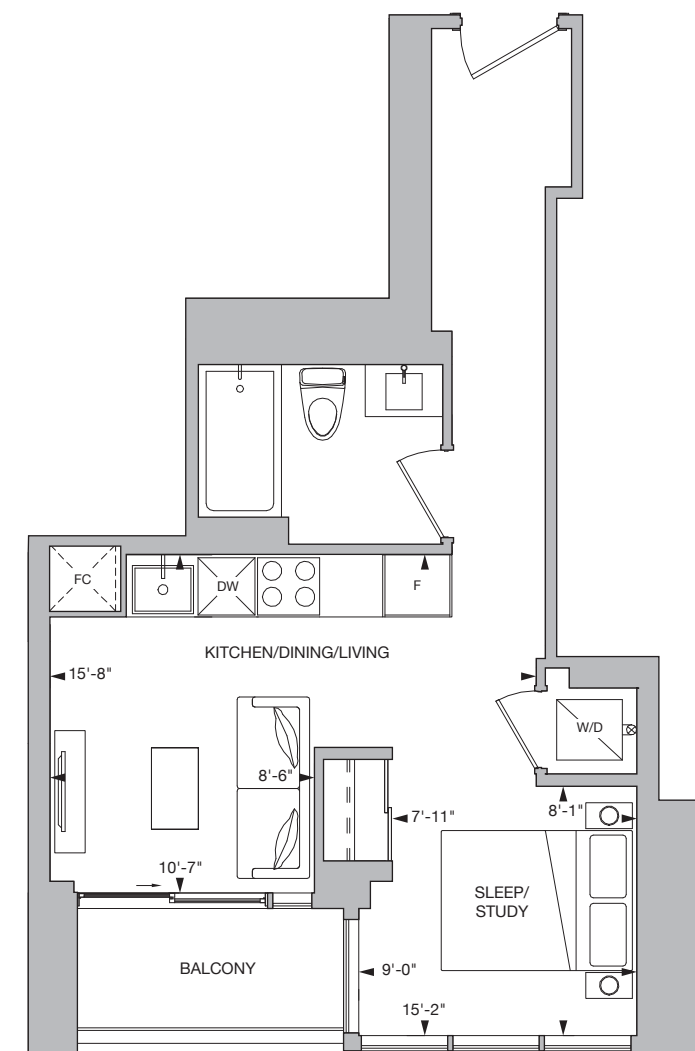

All drawings, illustrations, renderings, and views from (or of) proposed buildings shown on any brochures, advertisements, scale models, and/or marketing materials are conceptual artist's renderings only and the vendor makes no representation or warranty relating to same. Any stated areas and/or dimensions shown are approximate only and subject to normal construction variances. Actual usable floor space may vary from any stated or depicted floor area and the unit shall be measured in accordance with the provisions set out in HCRA Directive - Floor Area Calculations. Any and all measurements and/or specifications are subject to change without notice. Without limiting the foregoing, the purchaser is advised that the design, finishes, and specifications of the balcony appurtenant to the unit may vary from the design and/or finishes shown on the marketing drawing, depending on the location of the unit within the project. Any furniture depicted is for illustration purposes only and does not necessarily reflect the fixtures, finishes, appliances, and/or electrical plan of the unit and is not included in the purchase price. The view from or through the windows to the exterior may be partially obstructed by materials affixed to the exterior cladding of the building as part of an overall design element and/or interior structural columns that may be required pursuant to the recommendations of the project's engineers. Ceiling heights are subject to bulkheads, exposed ducts, dropped ceilings and structural beams, as applicable pursuant to the plans. All features and finishes are subject to change without notice. E.&O.E. March 2023

ALLURE

JAKARTA

1 BEDROOM, 1 BATHROOM

NORTH FACING

INTERIOR 534 SQ.FT.

TOTAL 534 SQ.FT.

NORTH ELEVATION

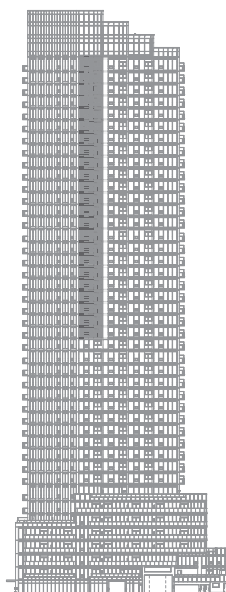

FLOORS

21-29, 31-39, 41, 42



FLOORS 30, 40

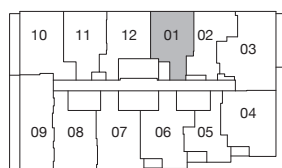

FLOOR 43

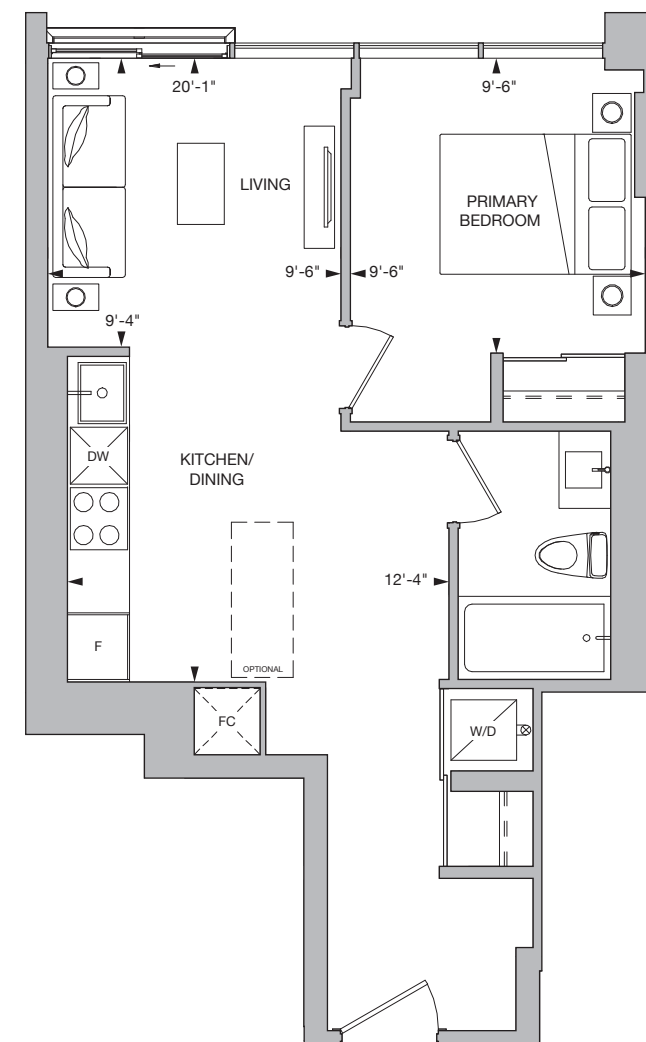
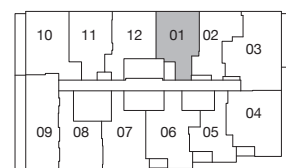

All drawings, illustrations, renderings, and views from (or of) proposed buildings shown on any brochures, advertisements, scale models, and/or marketing materials are conceptual artist's renderings only and the vendor makes no representation or warranty relating to same. Any stated areas and/or dimensions shown are approximate only and subject to normal construction variances. Actual usable floor space may vary from any stated or depicted floor area and the unit shall be measured in accordance with the provisions set out in HCRA Directive - Floor Area Calculations. Any and all measurements and/or specifications are subject to change without notice. Without limiting the foregoing, the purchaser is advised that the design, finishes, and specifications of the balcony appurtenant to the unit may vary from the design and/or finishes shown on the marketing drawing, depending on the location of the unit being purchased within the key plan and the building, and the purchaser expressly acknowledges and consents to such variation. The layout of the suite may be reversed depending on the location of the unit within the project. Any furniture depicted is for illustration purposes only and does not necessarily reflect the fixtures, finishes, appliances, and/or electrical plan of the unit and is not included in the purchase price. The view from or through the windows to the exterior may be partially obstructed by materials affixed to the exterior cladding of the building as part of an overall design element and/or interior structural columns that may be required pursuant to the recommendations of the project's engineers. Ceiling heights are subject to bulkheads, exposed ducts, dropped ceilings and structural beams, as applicable pursuant to the plans. All features and finishes are subject to change without notice. E.&O.E. March 2023

ALLURE

STOCKHOLM

1 BEDROOM, 1 BATHROOM

NORTH FACING

INTERIOR 501 SQ.FT.

TOTAL 501 SQ.FT.

NORTH ELEVATION

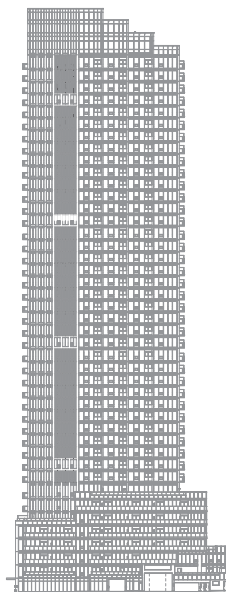

FLOORS

9, 11-19, 21-29, 31-39, 41, 42

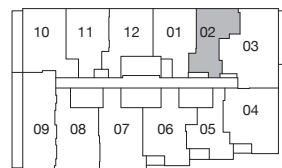

FLOOR 43

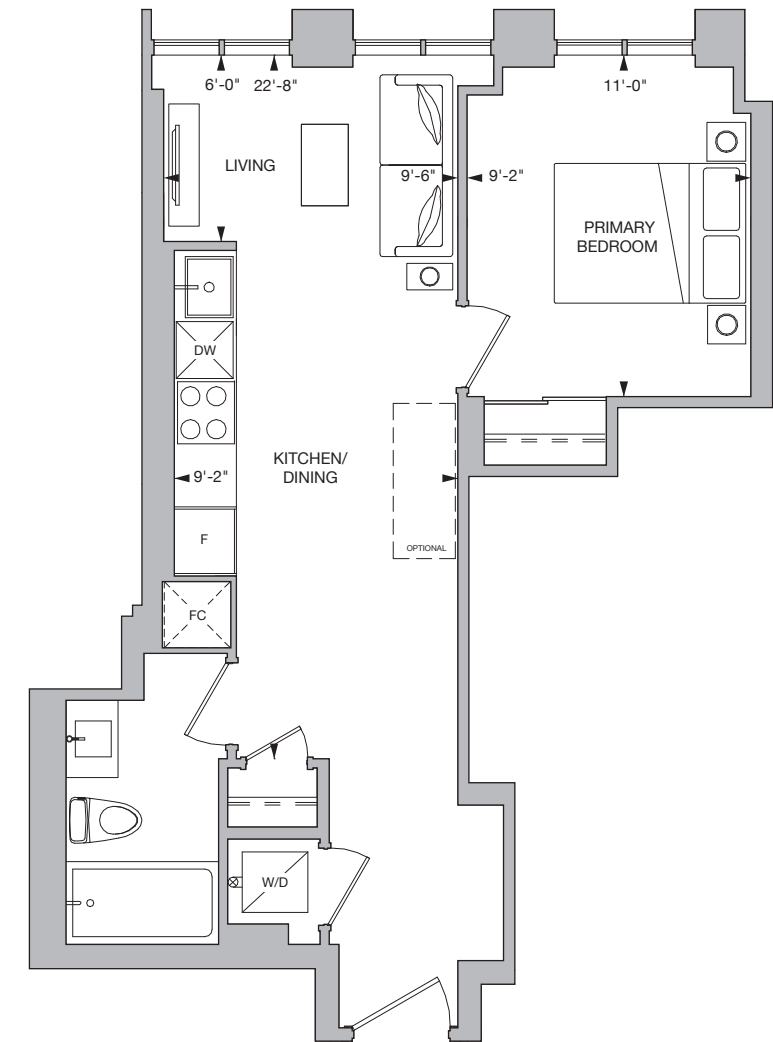

All drawings, illustrations, renderings, and views from (or of) proposed buildings shown on any brochures, advertisements, scale models, and/or marketing materials are conceptual artist's renderings only and the vendor makes no representation or warranty relating to same. Any stated areas and/or dimensions shown are approximate only and subject to normal construction variances. Actual usable floor space may vary from any stated or depicted floor area and the unit shall be measured in accordance with the provisions set out in HCRA Directive - Floor Area Calculations. Any and all measurements and/or specifications are subject to change without notice. Without limiting the foregoing, the purchaser is advised that the design, finishes, and specifications of the balcony appurtenant to the unit may vary from the design and/or finishes shown on the marketing drawing, depending on the location of the unit being purchased within the key plan and the building, and the purchaser expressly acknowledges and consents to such variation. The layout of the suite may be reversed depending on the location of the unit within the project. Any furniture depicted is for illustration purposes only and does not necessarily reflect the fixtures, finishes, appliances, and/or electrical plan of the unit and is not included in the purchase price. The view from or through the windows to the exterior may be partially obstructed by materials affixed to the exterior cladding of the building as part of an overall design element and/or interior structural columns that may be required pursuant to the recommendations of the project's engineers. Ceiling heights are subject to bulkheads, exposed ducts, dropped ceilings and structural beams, as applicable pursuant to the plans. All features and finishes are subject to change without notice. E.&O.E. March 2023

ALLURE

PORTO

1 BEDROOM, 1 BATHROOM
 NORTH FACING
 INTERIOR 544 SQ.FT.
 TOTAL 544 SQ.FT.

NORTH ELEVATION

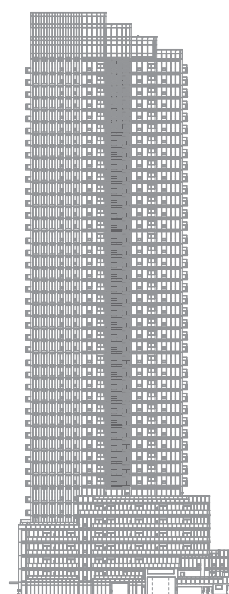

FLOORS

9, 11-19, 21-29, 31-39, 41, 42



FLOORS 10, 20, 30, 40

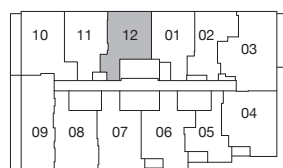

FLOOR 43

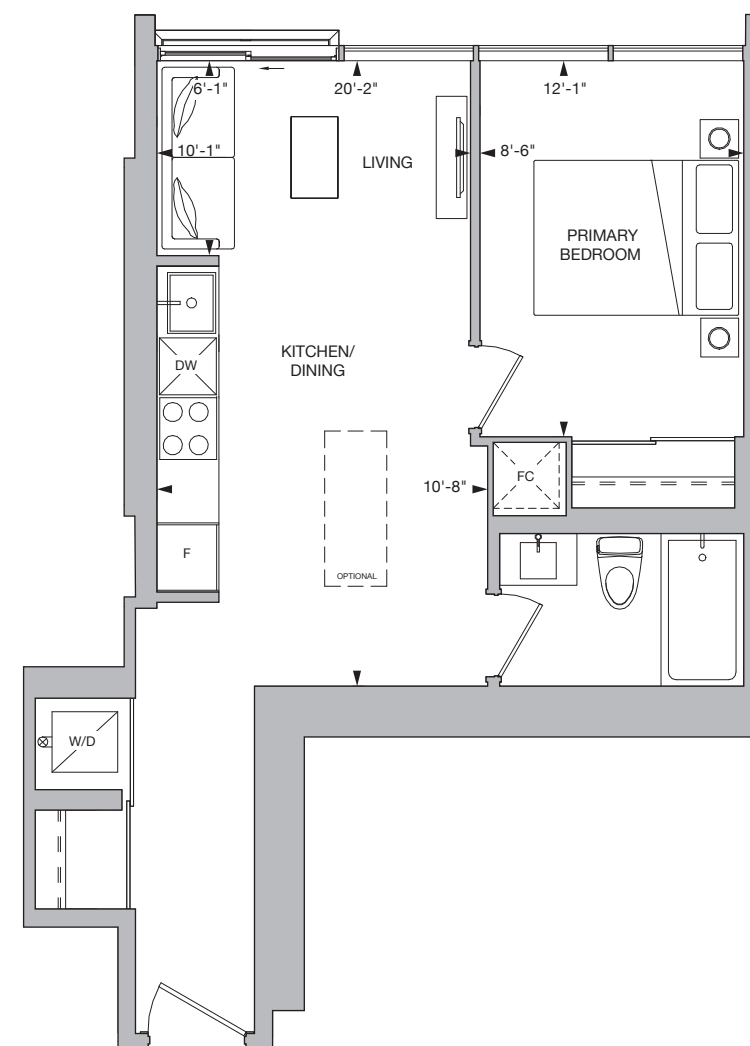

All drawings, illustrations, renderings, and views from (or of) proposed buildings shown on any brochures, advertisements, scale models, and/or marketing materials are conceptual artist's renderings only and the vendor makes no representation or warranty relating to same. Any stated areas and/or dimensions shown are approximate only and subject to normal construction variances. Actual usable floor space may vary from any stated or depicted floor area and the unit shall be measured in accordance with the provisions set out in HCRA Directive - Floor Area Calculations. Any and all measurements and/or specifications are subject to change without notice. Without limiting the foregoing, the purchaser is advised that the design, finishes, and specifications of the balcony appurtenant to the unit may vary from the design and/or finishes shown on the marketing drawing, depending on the location of the unit being purchased within the key plan and the building, and the purchaser expressly acknowledges and consents to such variation. The layout of the suite may be reversed depending on the location of the unit within the project. Any furniture depicted is for illustration purposes only and does not necessarily reflect the fixtures, finishes, appliances, and/or electrical plan of the unit and is not included in the purchase price. The view from or through the windows to the exterior may be partially obstructed by materials affixed to the exterior cladding of the building as part of an overall design element and/or interior structural columns that may be required pursuant to the recommendations of the project's engineers. Ceiling heights are subject to bulkheads, exposed ducts, dropped ceilings and structural beams, as applicable pursuant to the plans. All features and finishes are subject to change without notice. E.&O.E. March 2023

ALLURE

VARN A

1 BEDROOM + DEN, 1 BATHROOM

SOUTH FACING

INTERIOR 632 SQ.FT. | EXTERIOR 37 SQ.FT.

TOTAL 669 SQ.FT.

SOUTH ELEVATION

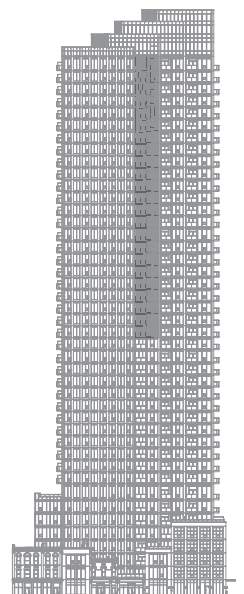

FLOORS

21-29, 31-42



FLOOR 30

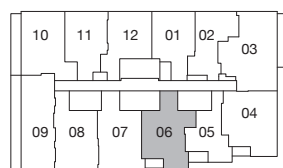

FLOOR 43

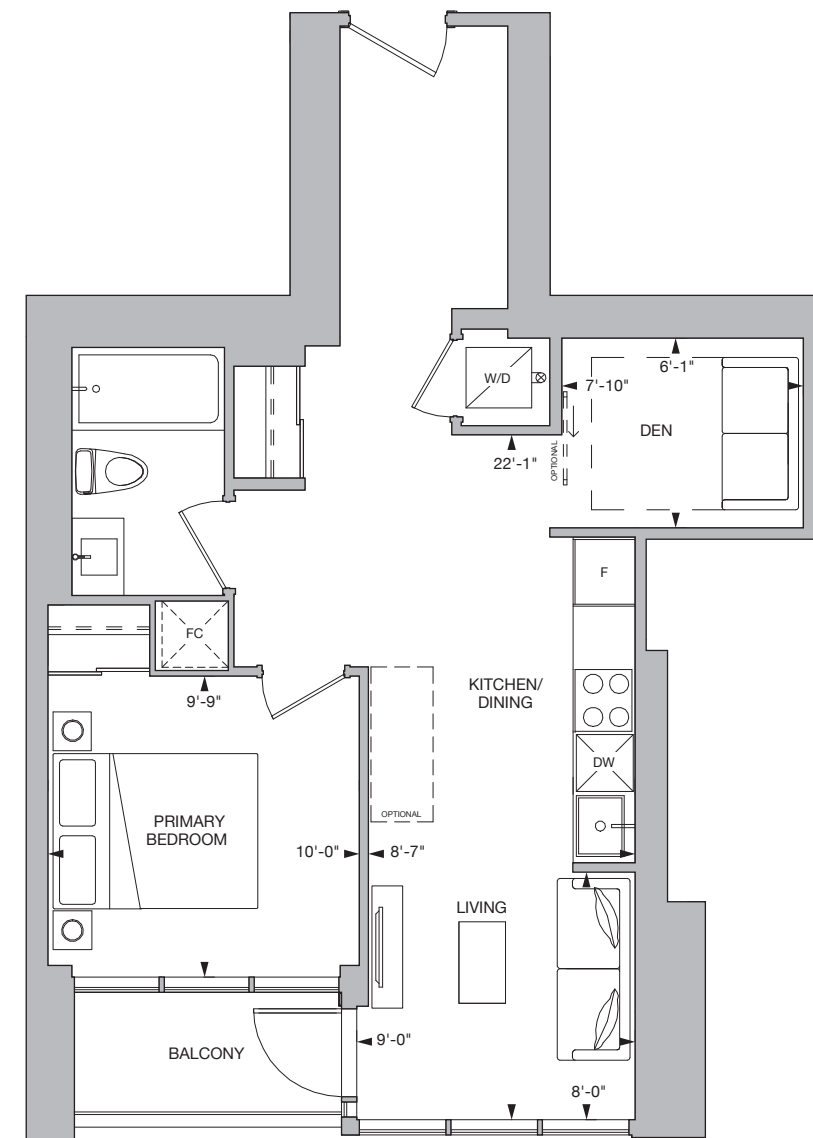
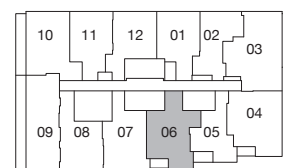

All drawings, illustrations, renderings, and views from (or of) proposed buildings shown on any brochures, advertisements, scale models, and/or marketing materials are conceptual artist's renderings only and the vendor makes no representation or warranty relating to same. Any stated areas and/or dimensions shown are approximate only and subject to normal construction variances. Actual usable floor space may vary from any stated or depicted floor area and the unit shall be measured in accordance with the provisions set out in HCRA Directive - Floor Area Calculations. Any and all measurements and/or specifications are subject to change without notice. Without limiting the foregoing, the purchaser is advised that the design, finishes, and specifications of the balcony appurtenant to the unit may vary from the design and/or finishes shown on the marketing drawing, depending on the location of the unit within the building, and the purchaser expressly acknowledges and consents to such variation. The layout of the suite may be reversed depending on the location of the unit within the project. Any furniture depicted is for illustration purposes only and does not necessarily reflect the fixtures, finishes, appliances, and/or electrical plan of the unit and is not included in the purchase price. The view from or through the windows to the exterior may be partially obstructed by materials affixed to the exterior cladding of the building as part of an overall design element and/or interior structural columns that may be required pursuant to the recommendations of the project's engineers. Ceiling heights are subject to bulkheads, exposed ducts, dropped ceilings and structural beams, as applicable pursuant to the plans. All features and finishes are subject to change without notice. E.&O.E. March 2023

ALLURE

RIO

1 BEDROOM + DEN, 1 BATHROOM
 NORTH FACING
 INTERIOR 544 SQ.FT.
 TOTAL 544 SQ.FT.

NORTH ELEVATION



FLOORS

9, 11-19, 21-29, 31-39, 41, 42



FLOORS 10, 20, 30, 40



FLOOR 43

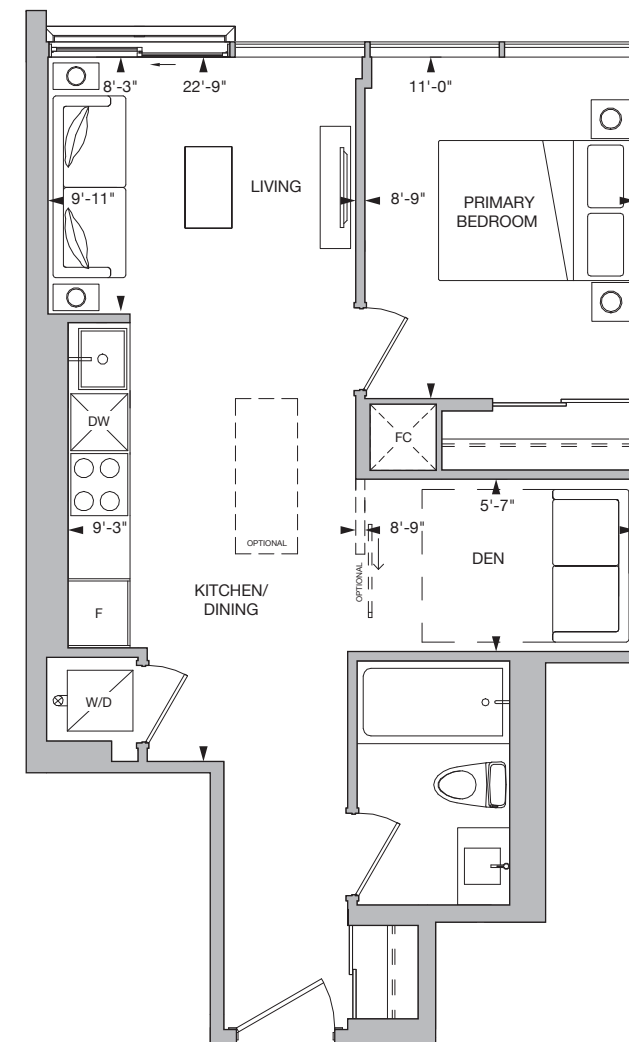
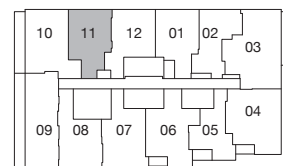

All drawings, illustrations, renderings, and views from (or of) proposed buildings shown on any brochures, advertisements, scale models, and/or marketing materials are conceptual artist's renderings only and the vendor makes no representation or warranty relating to same. Any stated areas and/or dimensions shown are approximate only and subject to normal construction variances. Actual usable floor space may vary from any stated or depicted floor area and the unit shall be measured in accordance with the provisions set out in HCRA Directive - Floor Area Calculations. Any and all measurements and/or specifications are subject to change without notice. Without limiting the foregoing, the purchaser is advised that the design, finishes, and specifications of the balcony appurtenant to the unit may vary from the design and/or finishes shown on the marketing drawing, depending on the location of the unit being purchased within the key plan and the building, and the purchaser expressly acknowledges and consents to such variation. The layout of the suite may be reversed depending on the location of the unit within the project. Any furniture depicted is for illustration purposes only and does not necessarily reflect the fixtures, finishes, appliances, and/or electrical plan of the unit and is not included in the purchase price. The view from or through the windows to the exterior may be partially obstructed by materials affixed to the exterior cladding of the building as part of an overall design element and/or interior structural columns that may be required pursuant to the recommendations of the project's engineers. Ceiling heights are subject to bulkheads, exposed ducts, dropped ceilings and structural beams, as applicable pursuant to the plans. All features and finishes are subject to change without notice. E.&O.E. March 2023

ALLURE

CHIBA

2 BEDROOMS, 1 BATHROOM

SOUTH FACING

INTERIOR 681 SQ.FT.

TOTAL 681 SQ.FT.

SOUTH ELEVATION

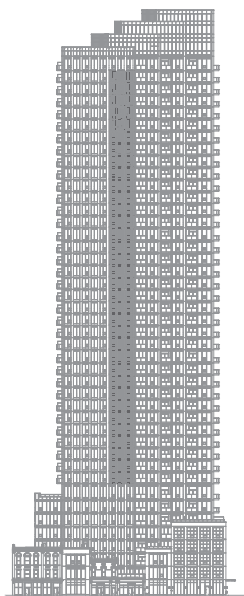

FLOORS

9, 11-19, 21-29, 31-39, 41, 42

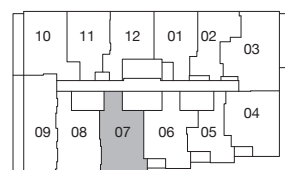

FLOORS 10, 20, 30, 40

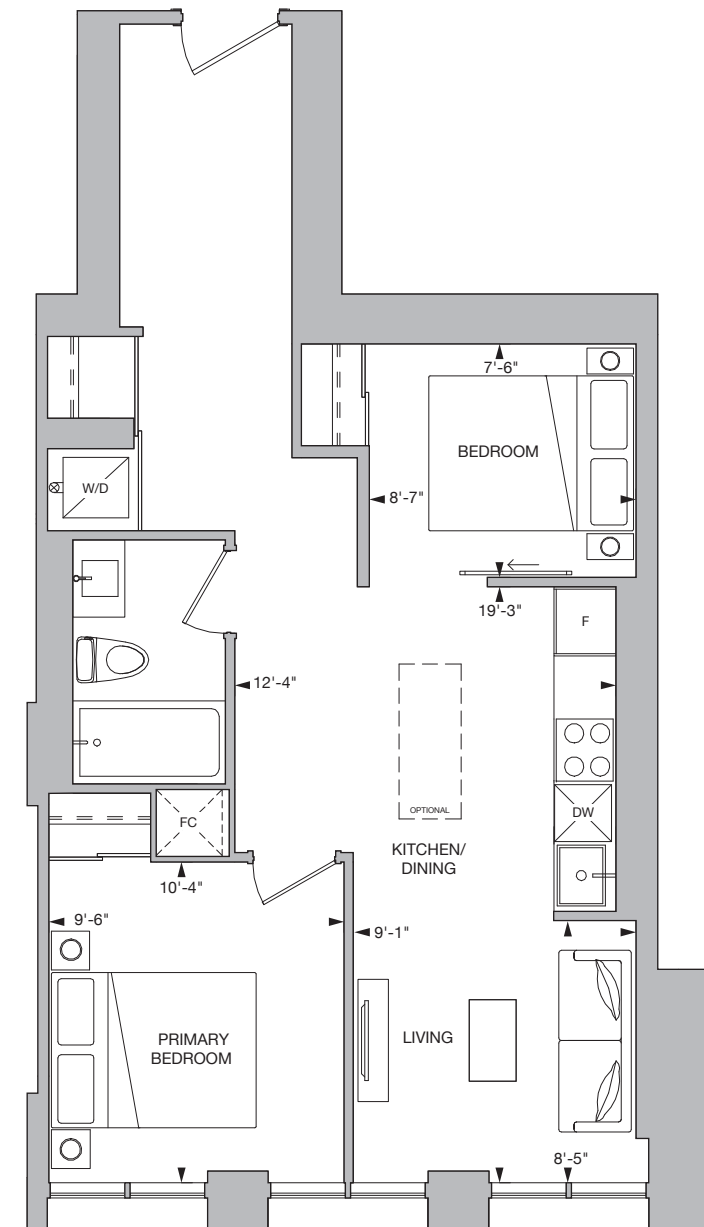
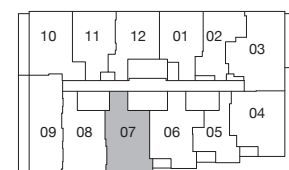

All drawings, illustrations, renderings, and views from (or of) proposed buildings shown on any brochures, advertisements, scale models, and/or marketing materials are conceptual artist's renderings only and the vendor makes no representation or warranty relating to same. Any stated areas and/or dimensions shown are approximate only and subject to normal construction variances. Actual usable floor space may vary from any stated or depicted floor area and the unit shall be measured in accordance with the provisions set out in HCRA Directive - Floor Area Calculations. Any and all measurements and/or specifications are subject to change without notice. Without limiting the foregoing, the purchaser is advised that the design, finishes, and specifications of the balcony appurtenant to the unit may vary from the design and/or finishes shown on the marketing drawing, depending on the location of the unit within the building, and the purchaser expressly acknowledges and consents to such variation. The layout of the suite may be reversed depending on the location of the unit within the project. Any furniture depicted is for illustration purposes only and does not necessarily reflect the fixtures, finishes, appliances, and/or electrical plan of the unit and is not included in the purchase price. The view from or through the windows to the exterior may be partially obstructed by materials affixed to the exterior cladding of the building as part of an overall design element and/or interior structural columns that may be required pursuant to the recommendations of the project's engineers. Ceiling heights are subject to bulkheads, exposed ducts, dropped ceilings and structural beams, as applicable pursuant to the plans. All features and finishes are subject to change without notice. E.&O.E. 'March 2023'

ALLURE

L I M A

2 BEDROOMS, 1 BATHROOM

SOUTH FACING

INTERIOR 666 SQ.FT.

TOTAL 666 SQ.FT.

SOUTH ELEVATION

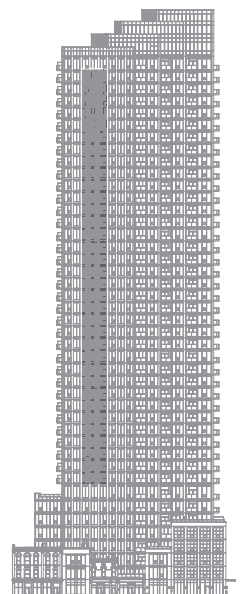

FLOORS

9, 11-19, 21-29, 31-39, 41, 42



FLOORS 10, 20, 30, 40

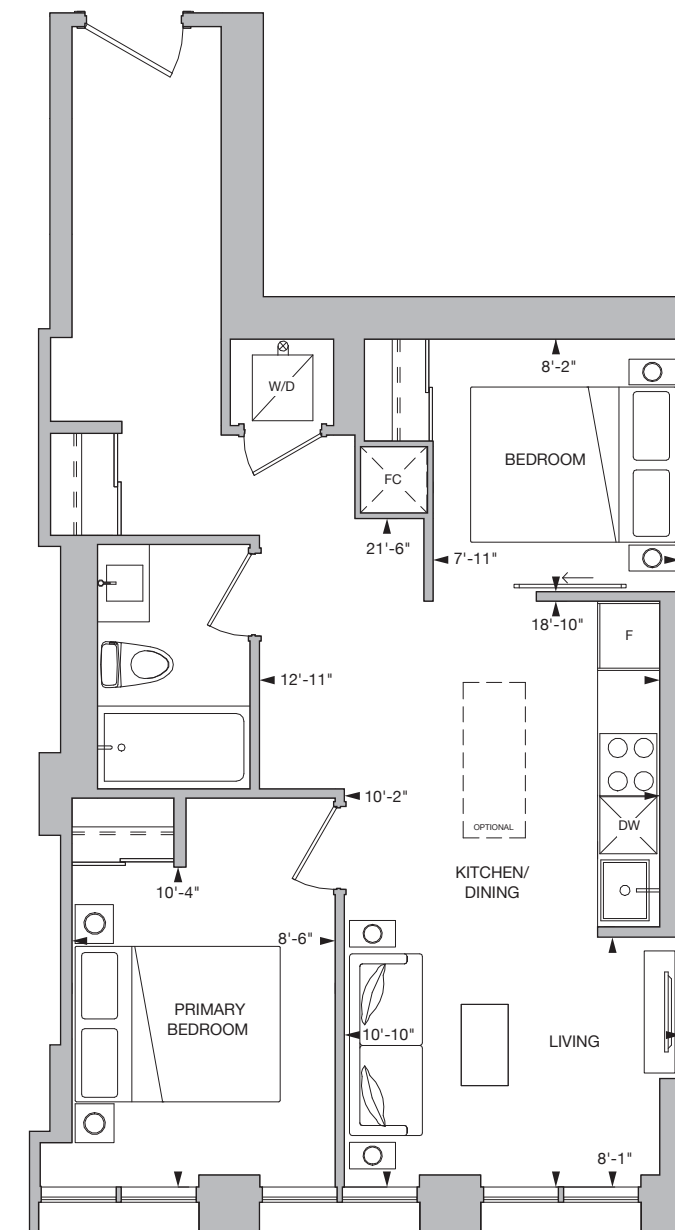

All drawings, illustrations, renderings, and views from (or of) proposed buildings shown on any brochures, advertisements, scale models, and/or marketing materials are conceptual artist's renderings only and the vendor makes no representation or warranty relating to same. Any stated areas and/or dimensions shown are approximate only and subject to normal construction variances. Actual usable floor space may vary from any stated or depicted floor area and the unit shall be measured in accordance with the provisions set out in HCRA Directive - Floor Area Calculations. Any and all measurements and/or specifications are subject to change without notice. Without limiting the foregoing, the purchaser is advised that the design, finishes, and specifications of the balcony appurtenant to the unit may vary from the design and/or finishes shown on the marketing drawing, depending on the location of the unit within the building, and the purchaser expressly acknowledges and consents to such variation. The layout of the suite may be reversed depending on the location of the unit within the project. Any furniture depicted is for illustration purposes only and does not necessarily reflect the fixtures, finishes, appliances, and/or electrical plan of the unit and is not included in the purchase price. The view from or through the windows to the exterior may be partially obstructed by materials affixed to the exterior cladding of the building as part of an overall design element and/or interior structural columns that may be required pursuant to the recommendations of the project's engineers. Ceiling heights are subject to bulkheads, exposed ducts, dropped ceilings and structural beams, as applicable pursuant to the plans. All features and finishes are subject to change without notice. E.&O.E. March 2023

ALLURE

OSLO

2 BEDROOMS, 2 BATHROOMS

SOUTHEAST FACING

INTERIOR 714 SQ.FT. | EXTERIOR 37 SQ.FT.

TOTAL 751 SQ.FT.

EAST ELEVATION

SOUTH ELEVATION

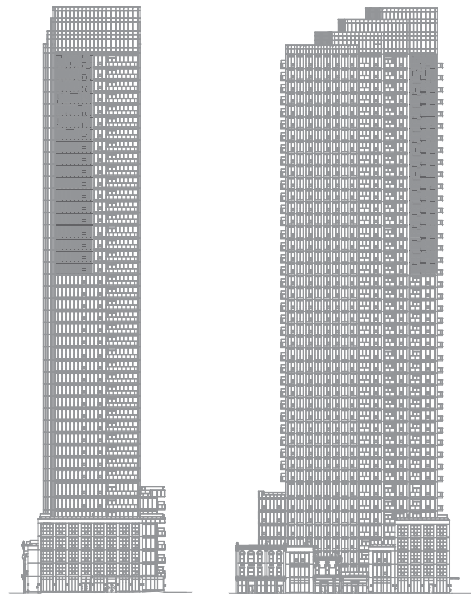

FLOORS

26-29, 31-39, 41, 42

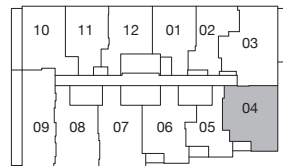

FLOORS 30, 40

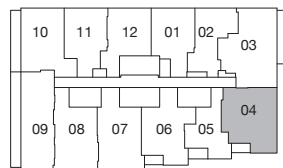

FLOOR 43

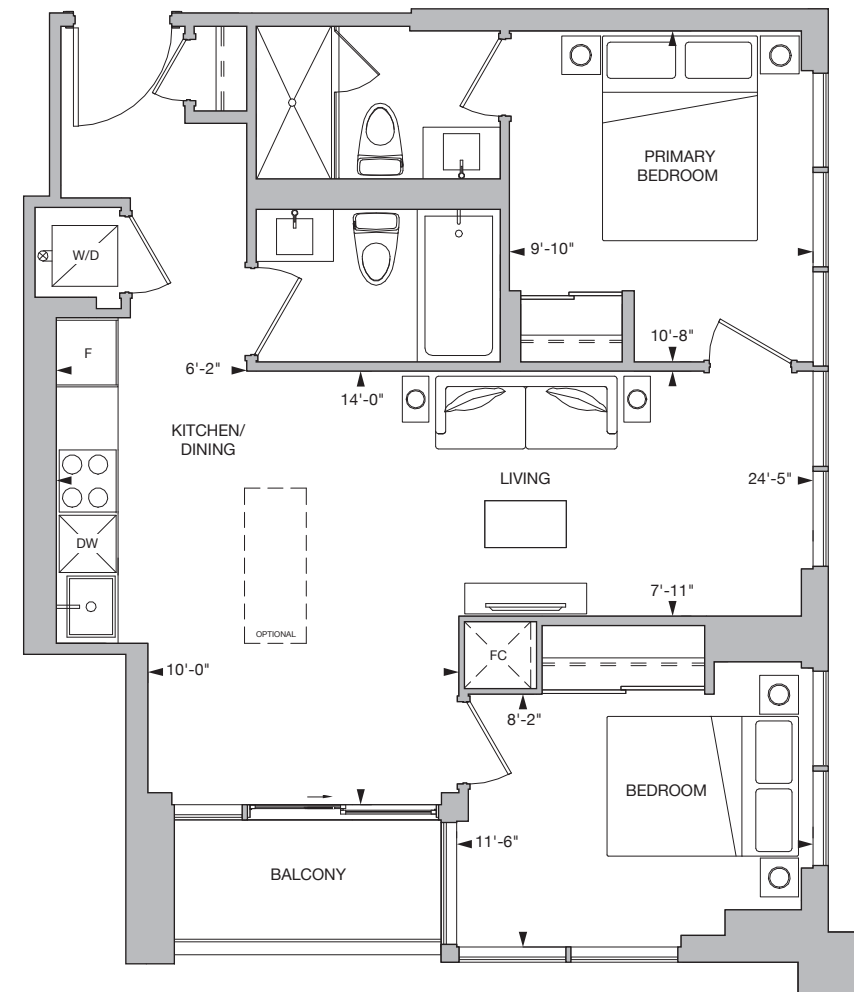

All drawings, illustrations, renderings, and views from (or of) proposed buildings shown on any brochures, advertisements, scale models, and/or marketing materials are conceptual artist's renderings only and the vendor makes no representation or warranty relating to same. Any stated areas and/or dimensions shown are approximate only and subject to normal construction variances. Actual usable floor space may vary from any stated or depicted floor area and the unit shall be measured in accordance with the provisions set out in HCRA Directive - Floor Area Calculations. Any and all measurements and/or specifications are subject to change without notice. Without limiting the foregoing, the purchaser is advised that the design, finishes, and specifications of the balcony appurtenant to the unit may vary from the design and/or finishes shown on the marketing drawing, depending on the location of the unit being purchased within the key plan and the building, and the purchaser expressly acknowledges and consents to such variation. The layout of the suite may be reversed depending on the location of the unit within the project. Any furniture depicted is for illustration purposes only and does not necessarily reflect the fixtures, finishes, appliances, and/or electrical plan of the unit and is not included in the purchase price. The view from or through the windows to the exterior may be partially obstructed by materials affixed to the exterior cladding of the building as part of an overall design element and/or interior structural columns that may be required pursuant to the recommendations of the project's engineers. Ceiling heights are subject to bulkheads, exposed ducts, dropped ceilings and structural beams, as applicable pursuant to the plans. All features and finishes are subject to change without notice. E.&O.E. March 2023

ALLURE

NICE

2 BEDROOMS, 2 BATHROOMS

SOUTHWEST FACING

INTERIOR 725 SQ.FT. | EXTERIOR 218 SQ.FT.

TOTAL 943 SQ.FT.

SOUTH ELEVATION WEST ELEVATION

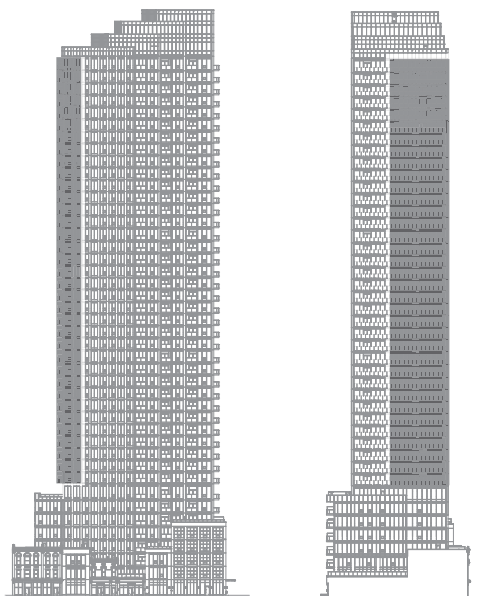

FLOORS

9, 11-19, 21-29, 31-39, 41, 42

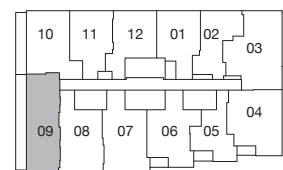

FLOORS 10, 20, 30, 40



FLOOR 43

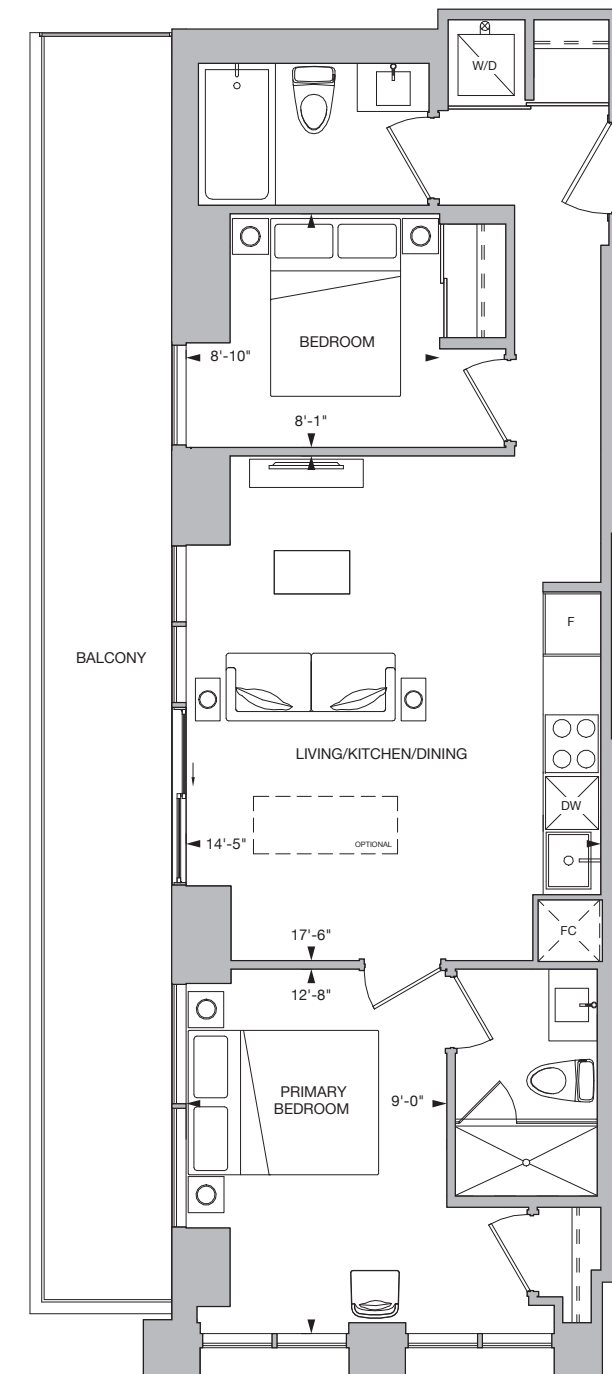

All drawings, illustrations, renderings, and views from (or of) proposed buildings shown on any brochures, advertisements, scale models, and/or marketing materials are conceptual artist's renderings only and the vendor makes no representation or warranty relating to same. Any stated areas and/or dimensions shown are approximate only and subject to normal construction variances. Actual usable floor space may vary from any stated or depicted floor area and the unit shall be measured in accordance with the provisions set out in HCRA Directive - Floor Area Calculations. Any and all measurements and/or specifications are subject to change without notice. Without limiting the foregoing, the purchaser is advised that the design, finishes, and specifications of the balcony appurtenant to the unit may vary from the design and/or finishes shown on the marketing drawing, depending on the location of the unit within the project. Any furniture depicted is for illustration purposes only and does not necessarily reflect the fixtures, finishes, appliances, and/or electrical plan of the unit and is not included in the purchase price. The view from or through the windows to the exterior may be partially obstructed by materials affixed to the exterior cladding of the building as part of an overall design element and/or interior structural columns that may be required pursuant to the recommendations of the project's engineers. Ceiling heights are subject to bulkheads, exposed ducts, dropped ceilings and structural beams, as applicable pursuant to the plans. All features and finishes are subject to change without notice. E.&O.E. 'March 2023'

ALLURE

RHODES

2 BEDROOMS, 2 BATHROOMS

NORTHWEST FACING

INTERIOR 667 SQ.FT. | EXTERIOR 141 SQ.FT.

TOTAL 808 SQ.FT.

NORTH ELEVATION WEST ELEVATION

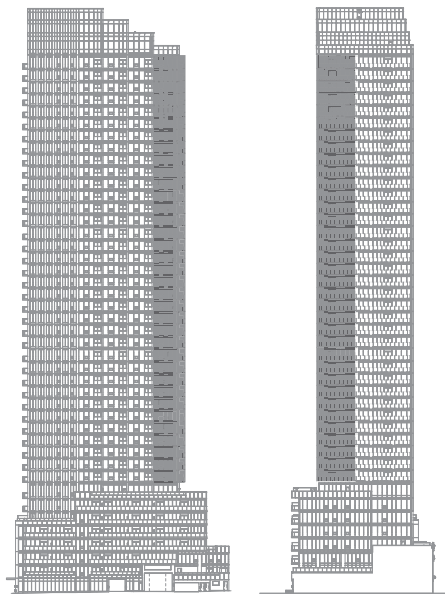

FLOORS
9, 11-19, 21-29, 31-39, 41, 42

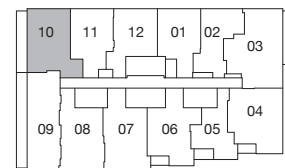

FLOORS 10, 20, 30, 40



FLOOR 43

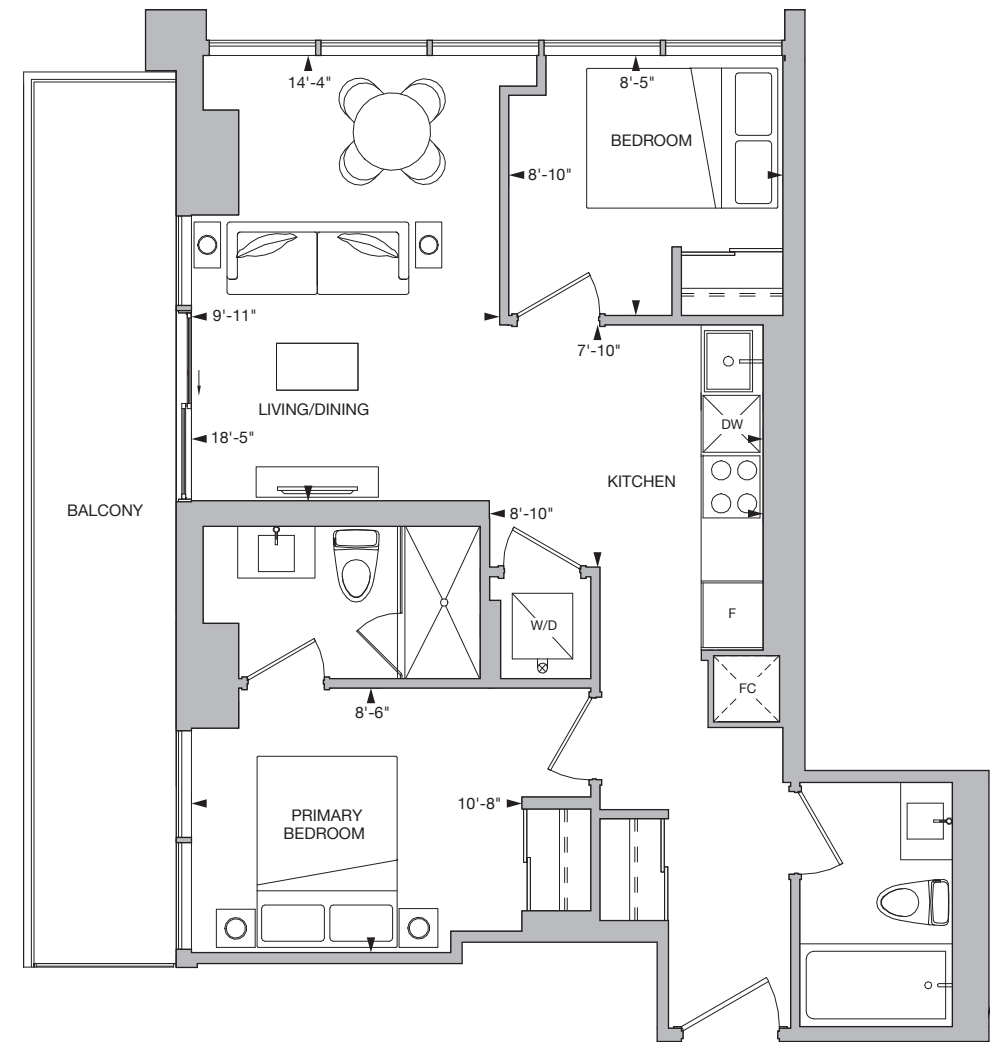
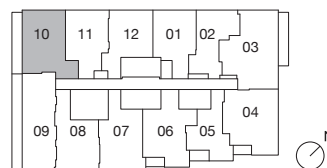

All drawings, illustrations, renderings, and views from (or of) proposed buildings shown on any brochures, advertisements, scale models, and/or marketing materials are conceptual artist's renderings only and the vendor makes no representation or warranty relating to same. Any stated areas and/or dimensions shown are approximate only and subject to normal construction variances. Actual usable floor space may vary from any stated or depicted floor area and the unit shall be measured in accordance with the provisions set out in HCRA Directive - Floor Area Calculations. Any and all measurements and/or specifications are subject to change without notice. Without limiting the foregoing, the purchaser is advised that the design, finishes, and specifications of the balcony appurtenant to the unit may vary from the design and/or finishes shown on the marketing drawing, depending on the location of the unit being purchased within the key plan and the building, and the purchaser expressly acknowledges and consents to such variation. The layout of the suite may be reversed depending on the location of the unit within the project. Any furniture depicted is for illustration purposes only and does not necessarily reflect the fixtures, finishes, appliances, and/or electrical plan of the unit and is not included in the purchase price. The view from or through the windows to the exterior may be partially obstructed by materials affixed to the exterior cladding of the building as part of an overall design element and/or interior structural columns that may be required pursuant to the recommendations of the project's engineers. Ceiling heights are subject to bulkheads, exposed ducts, dropped ceilings and structural beams, as applicable pursuant to the plans. All features and finishes are subject to change without notice. E.&O.E. 'March 2023'

ALLURE

CHICAGO

3 BEDROOMS, 2 BATHROOMS

NORTHEAST FACING

INTERIOR 846 SQ.FT. | EXTERIOR 123 SQ.FT.

TOTAL 969 SQ.FT.

NORTH ELEVATION

EAST ELEVATION

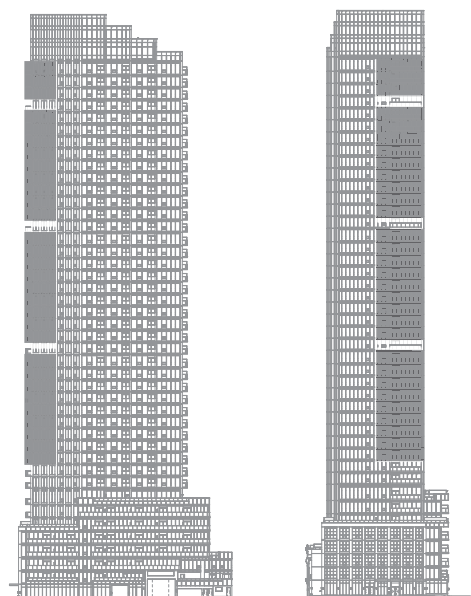

FLOORS

11-19, 21-29, 31-39, 41, 42

FLOOR 43

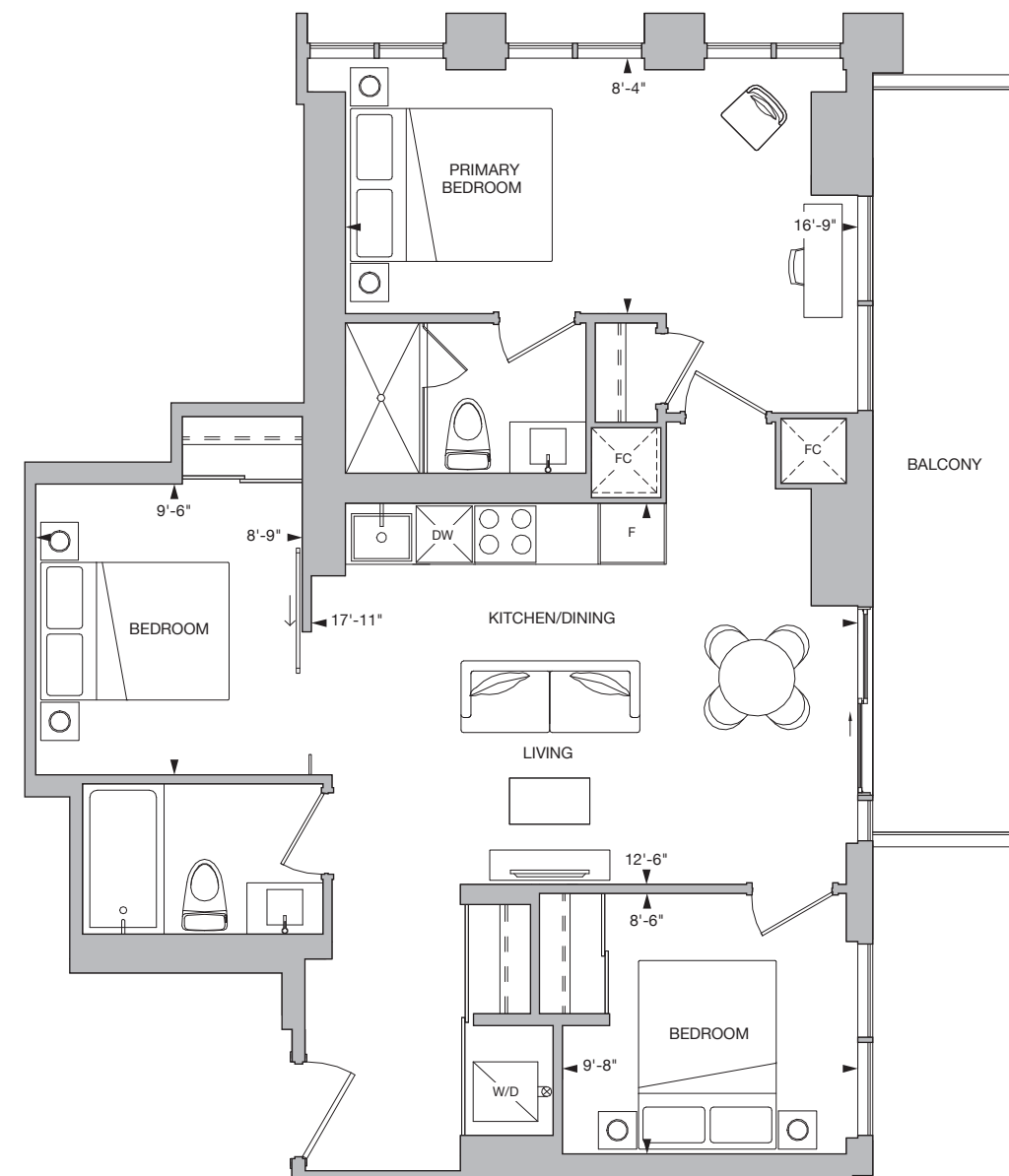
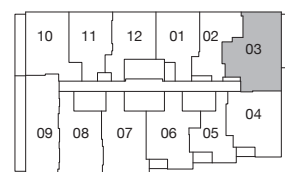

All drawings, illustrations, renderings, and views from (or of) proposed buildings shown on any brochures, advertisements, scale models, and/or marketing materials are conceptual artist's renderings only and the vendor makes no representation or warranty relating to same. Any stated areas and/or dimensions shown are approximate only and subject to normal construction variances. Actual usable floor space may vary from any stated or depicted floor area and the unit shall be measured in accordance with the provisions set out in HCRA Directive - Floor Area Calculations. Any and all measurements and/or specifications are subject to change without notice. Without limiting the foregoing, the purchaser is advised that the design, finishes, and specifications of the balcony appurtenant to the unit may vary from the design and/or finishes shown on the marketing drawing, depending on the location of the unit being purchased within the key plan and the building, and the purchaser expressly acknowledges and consents to such variation. The layout of the suite may be reversed depending on the location of the unit within the project. Any furniture depicted is for illustration purposes only and does not necessarily reflect the fixtures, finishes, appliances, and/or electrical plan of the unit and is not included in the purchase price. The view from or through the windows to the exterior may be partially obstructed by materials affixed to the exterior cladding of the building as part of an overall design element and/or interior structural columns that may be required pursuant to the recommendations of the project's engineers. Ceiling heights are subject to bulkheads, exposed ducts, dropped ceilings and structural beams, as applicable pursuant to the plans. All features and finishes are subject to change without notice. E.&O.E. March 2023